

PLAN SHOWING THE PROPOSED INSTALLATION AND RICE MILL OF THE BUILDING

AT SURVEY NO. 537/2B, OF ERRULAPPAKKAM OF NO. 28, KUTHAMBARKAM VILLAGE

SRIPERUMBUDUR TALUK.

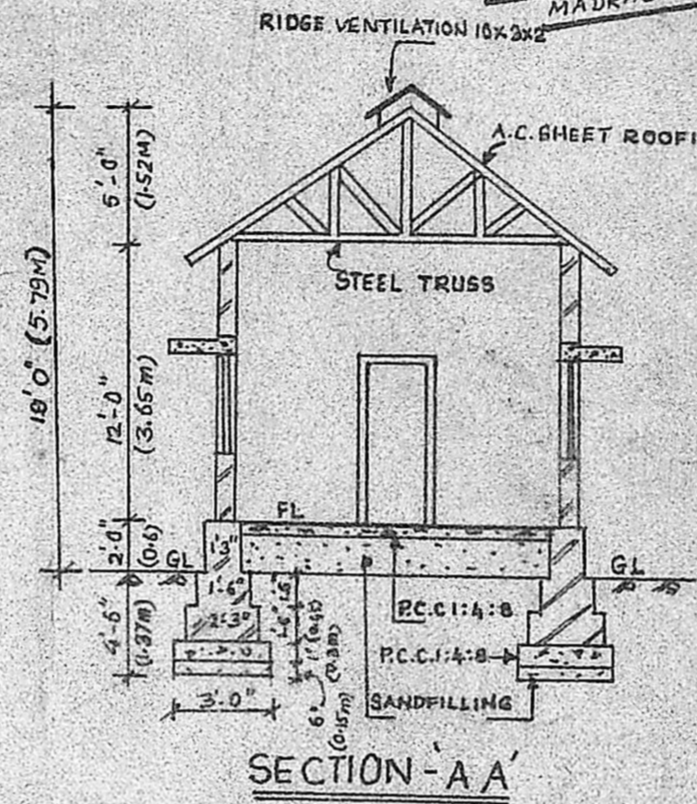
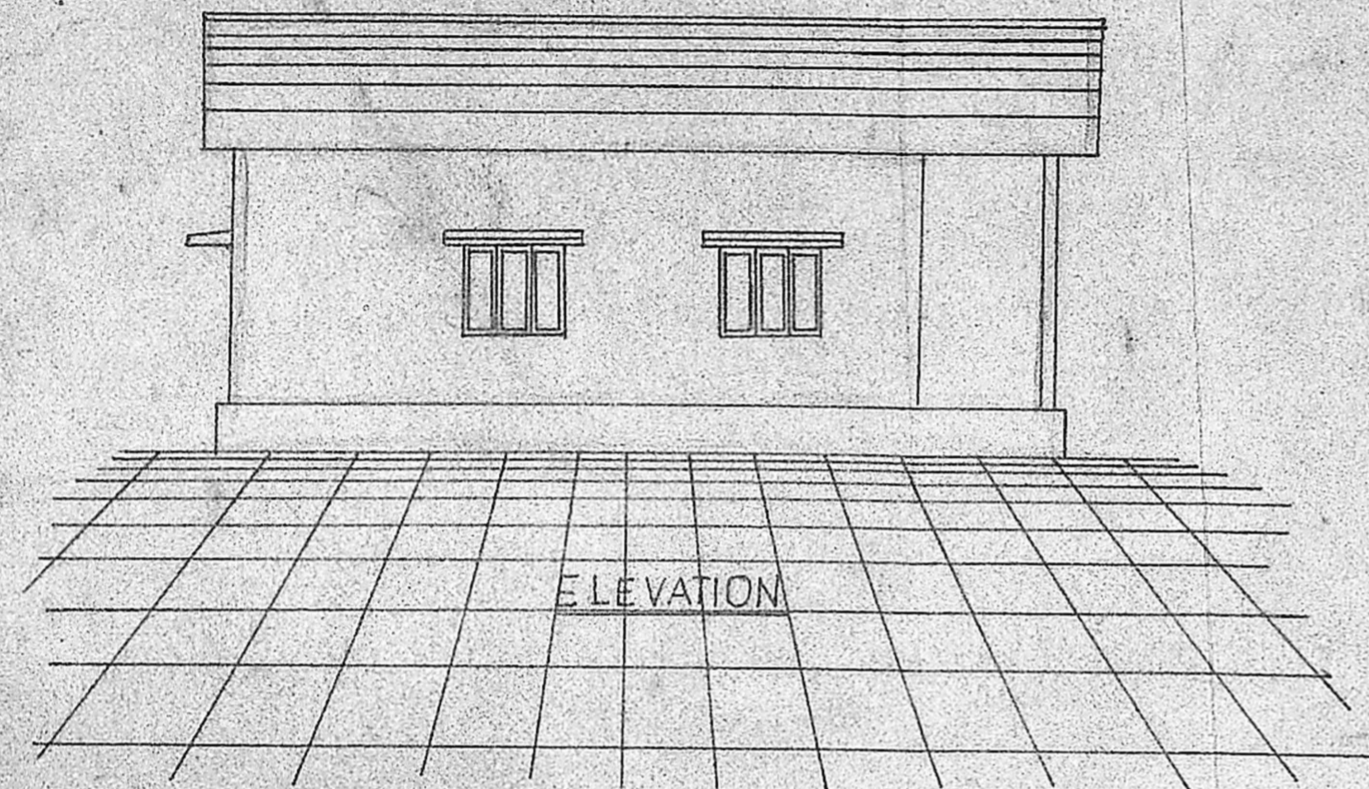

Planning Permit No. PP/14/90
APPROVED
 subject to the conditions in
 this office letter.
 No. 22.1.90/3 Dt. 22.1.90
G. Vijayaraghavan
 22.1.90
 FOR MEMBER SECRETARY
 MADRAS METROPOLITAN
 DEVELOPMENT AUTHORITY

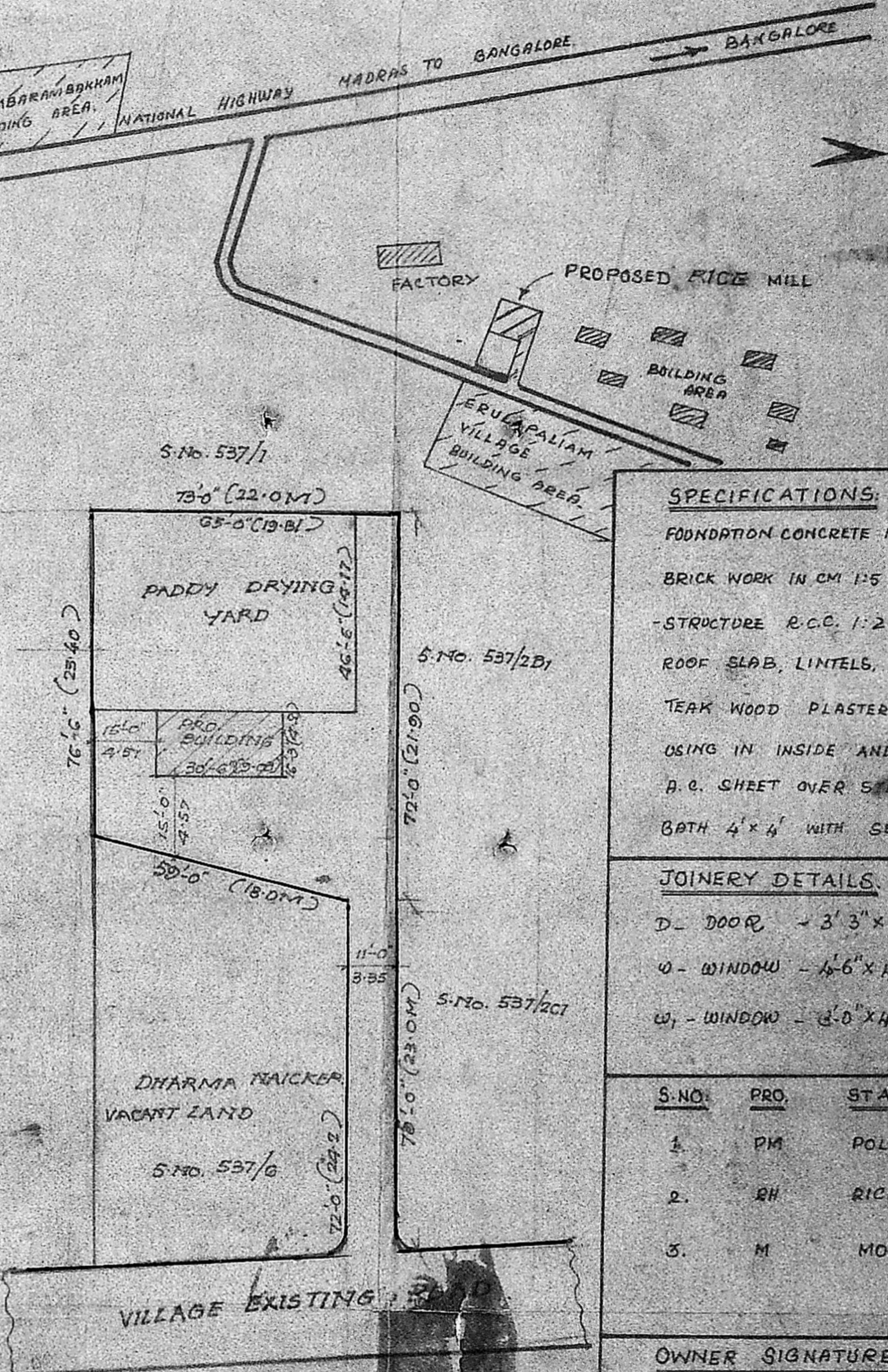

SITE PLAN (SCALE 1:400)

SPECIFICATIONS:
 FOUNDATION CONCRETE 1:4:8, 10MM H.B.G METAL USING
 BRICK WORK IN CM 1:5 FOR FOUNDATION AND SUPER
 STRUCTURE R.C.C. 1:2:4, HYING CONCRETE FOR
 ROOF SLAB, LINTELS, DOORS AND WINDOWS ARE IN
 TEAK WOOD PLASTERING IN CM 1:5 OR 1:4 MIXING
 USING IN INSIDE AND OUTSIDE WALLS ROOFING
 A.C. SHEET OVER STEEL TRUSS LAY 5'x4'
 BATH 4'x4' WITH SEPTIC TANK.

JOINERY DETAILS:
 D - DOOR - 3'3" x 7'0" (0.99 x 2.13M)
 W - WINDOW - 4'6" x 4'0" (1.37 x 1.21M)
 W₁ - WINDOW - 3'0" x 4'0" (0.91 x 1.21M)

S.NO.	PRO.	STALBTION
1.	PM	POLISH MACHINE
2.	RH	RICE HULLER
3.	M	MOTOR 25HP.

OWNER SIGNATURE

49247

LICENCED SURVEYOR SIGNATURE

M. Mohan
 M. MOHAN
 CONSULTING ENGINEER
 CORPORATION OF MADRAS
 AVADI, AMBATTUR TOWNSHIP
 LICENCED SURVEYOR

M. M. CONSTRUCT
 NO. 1, M.T.H. ROAD
 AMBATTUR-53

